THE Rolling Paper

420 GUIDE

+A.P.C.+

4/20/15 | **(714) 876-2709**

1671 W. KATELLA AVE, ANAHEIM, CA 92802

4:20AM - 12AM

FOUR-TWENTY SPECIALS

HOURS	GIVEAWAY BAGS	VENDOR GIVEAWAYS	COMPETITIONS
4:20AM - 7AM	Giveaway Bag To Everyone	Janes Brew Medicated Breakfast	Joint Rolling Competition (4:30am) Winner Receives 1/2oz + All Joint Rolling Participants keep all joints rolled
7AM - 12PM	Patient Appreciation Bag + Free APC Apparel	Janes Brew Herbsmith	Joint Rolling Competition (10am) Winner Receives 1/2oz + All Joint Rolling Participants keep all joints rolled
12PM - 4:20PM	Patient Giveaway Bag	Herbsmith Korova	Joint Rolling Competition (12:00pm) Winner Receives 1/2oz + All Joint Rolled Participants keep all joints rolled
4:20PM - 12AM	Patient Appreciation Bag	Liquid Gold Fountain Stoned Oven	Joint Rolling Competition (7:00pm) Winner Receives 1/2oz + All Joint Rolled Participants keep all joints rolled

RAFFLES ALL WEEKEND STARTING 4/17, WINNERS ANNOUNCED 4/20

PRIZES: UNIQUE GLASS, SHATTER SLABS, FLOWERS, APPAREL, + SO MUCH MORE

CANNABIS WIND MACHINE GOING ALL DAY!!!!!

Patients who spend over $60 Get Free Barbeque from:

Sweet Lou's ROLLING BBQ "Everything's gonna be alright"

12-9PM

sweetlousbbq.com

DELTA-9 THC

*1 MILE WEST OF LONG BEACH

$25 1/8th's
ALL WEEKEND!
Beginning 4/17/15

SOUTH BAY
$30 CAP

420 WEEKEND SPECIAL!

Sunday, 4/19/2015

THE FIRST 200 PATIENTS THAT DONATE $30 OR MORE WILL RECEIVE A

***FREE GRAM!**

*Imperial Extracts Saturn OC TR!

(SPECIALS VALID ONLY ON 4/19/15)

FTP ONLY
DOGO
ON SELECT STRAINS
Limit 1 per patient.
Cannot combine coupons.
Expires 4/30/15

ALL TOP SHELF FLOWERS
$200
PER OUNCE
Limit 1 per patient.
Cannot combine coupons.
Expires 4/30/15

FULL GRAM OF SHATTER
$10 OFF
FTP ONLY
Limit 1 per patient.
Cannot combine coupons.
Expires 4/30/15

CANNABIS CUP WINNERS EXCLUDED FROM ALL SPECIALS

ATM
@_D9THC

10AM-8PM *Everyday!*
824 E. ANAHEIM ST. B, WILMINGTON, CA 90744 | 310-518-3582
1 MILE WEST OF LONG BEACH | TEXT "DELTA9" TO 46786 FOR DAILY SPECIALS

PRE-ICO PROP D COMPLIANT
PROP D COMPLI
LOCATION

OC WEEKLY

THE Rolling Paper 420 GUIDE

We've done it all in the Rolling Paper: recipes that go beyond the brownie. Advice columns. Regular reporting. But then it finally dawned on us: you, gentle reader, want variety to go along with OC's best guide to dispensaries, glassware and everything associated with the glorious green.

So here you go. We pulled some marijuana-related questions from the ¡Ask a Mexican! archives, and put together a listicle of the best old-school narcoccoridos. We also put together some of the most important/weirdest stories from our semi-weekly newsletter (have you signed up yet? You totally should!). And, finally, photo highlights from Kush Expos past. Enjoy, and do patronize our advertisers because without them, we'd be as dull as the *Orange County Register*—and who the hell wants that?

I CHOO-CHOO-

CHOOSE 420!

The STRAIN STATION ANAHEIM

4/20/15

9AM • MIDNIGHT

BUY ONE GET ANYTHING FREE

(of equal or lessor value)

Raffles Going All Weekend

(714) 439 3470

956 S. ANAHEIM BLVD, CA 92805

California Roots
MUSIC & ARTS FESTIVAL
FRIDAY MAY 22
SOJA
JOHN BUTLER TRIO • STEEL PULSE
NAHKO AND MEDICINE FOR THE PEOPLE • TREVOR HALL • DILATED PEOPLES
GIANT PANDA GUERILLA DUB SQUAD • BLUE KING BROWN • THE SUPERVILLAINS • DUSTIN THOMAS
JON WAYNE AND THE PAIN • LEILANI WOLFGRAMM • SUN DRIED VIBES
SATURDAY MAY 23
THE ROOTS • MICHAEL FRANTI AND SPEARHEAD
DIRTY HEADS • COLLIE BUDDZ • CHRONIXX
JOHN BROWN'S BODY • THE SKINTS • MIKE LOVE • THE ETHAN TUCKER BAND
BEEBS AND HER MONEY MAKERS • SOUL MAJESTIC • ARISE ROOTS • KBONG
SUNDAY MAY 24
SLIGHTLY STOOPID
IRATION • CYPRESS HILL • TRIBAL SEEDS
G. LOVE & SPECIAL SAUCE • COMMON KINGS • FISHBONE • FORTUNATE YOUTH
CAS HALEY • PACIFIC DUB • FEAR NUTTIN BAND • E.N YOUNG • ANIMO
MONTEREY, CA • MAY 22-24 2015
TOKER POKER
klean kanteen
sector9
SIERRA NEVADA
EQUAL EXCHANGE
LIFT COAST
CA MOMI
CULTURE MAGAZINE
CALIFORNIAROOTSFESTIVAL.COM

KEEP CALM . . . . IT'S 420

HOME OF THE 6 GRAM FTP

50% OFF

ENTIRE STORE

4/19 & 4/20

RAFFLES ALL WEEKEND

FREE VENDOR SAMPLES ALL DAY ON 4/20

COME JOIN US!!!

4:20AM - MIDNIGHT

(657) 232.1106 9AM-12AM DAILY

2800 S. MAIN ST. #E SANTA ANA, 92707

NEWS of the WEED

NEW REVIEW WONDERS IF MARIJUANA IS AS "BAD" AS HEROIN AND LSD

Discussion is flowing through the government as to whether marijuana should still be considered a Schedule 1 drug next to heroin and LSD. With states legalizing marijuana and the federal government lifting its ban on medical marijuana, it's a fitting time for the drug as a whole to be reclassified. U.S. District Judge Kimberly J. Mueller held a 5-day hearing last year to determine if this is something that needs to change. Final reviews are pending release.

Obama Is Positive About Weed's Future in the U.S....Wait, What?!

In the President's interview on YouTube (that sounds weird) he confirmed that the federal government has taken a huge step back on enforcing laws against marijuana. He acknowledged that states' have their own right to make decisions on legalization and believes that many more states will do so in the near future. He also pointed out that marijuana should not be dealt with as a criminal offense, rather as a matter of public health. He believes that treating smoking marijuana as criminal activity has harmed many communities. BA BAM! And what have we been saying all along?

SAPA
4/20/15
4:20AM - MIDNIGHT
5G 1/8THS - ALL DAY LONG!!!
GIFT BAGS W/ ANY DONATION
BONG AND CLONES RAFFLES
CARTRIDGE TASTING:
12PM-2PM - LIQUID GOLD
3PM-5PM - AMERICAN FLOWER
6PM-8PM - KURE
2G's FOR $30 ON ALL $18G's
2G's FOR $25 ON ALL $15G's
DONATE TOWARDS 3G's OF CONCENTRATE
RECIEVE .5G FREE
(714) 705 0806
1651 EAST EDINGER, SUITE. 104
SANTA ANA, CA 92705
MONDAY - SUNDAY (9AM - 12AM)
SAPA

ANAHEIM CONTINUES TO SEND MIXED MESSAGES ON MARIJUANA FRONT

Anaheim is a tourist destination for many reasons—Disneyland, NAMM Convention, and definitely the Kush Expo. Once a year the Anaheim Convention center fills with paraphernalia, literature, swag, and pretty much anything else that has to do with marijuana save the actual drug (but we know everyone attending already got high in the parking lot). And yet, Anaheim continues to nit pick at small pot shops and even sue their landlords. If Anaheim will plaster billboards inviting people to the Kush Expo, why are they being so stringent with actual businesses?

For instance, in a surprise move earlier this year, Anaheim's city council passed a revised ordinance strengthening its already strict prohibition on medical marijuana dispensaries. With only Mayor Tom Tait opposing the move, the council threatened landlords who knowingly rent to pot clubs with up to a year in jail and fines of up to $2,500 per day that they don't comply with the law.

The new ordinance comes just a few weeks after the city—represented by California's most powerful anti-marijuana law firm, Best, Best & Krieger (BBK)—won its lawsuit against Tony Jalali, whose building the city had hoped to confiscate until the federal government backed out of that effort following critical news reports originating in this paper.

Jalali is just your regular old landlord in Anaheim, but he may face jail time for trying to stand up to the city. A marijuana clinic leased retail space in Jalali's property and Jalali was told to kick them out. He took the normal route of any landlord and sent the clinic a 30-day eviction notice, but apparently that wasn't good enough for the city.

Anaheim hired an expensive law firm to bring a case against Jalali, which could leave him with heavy fines and possible jail time, all because he refused to change the locks on his tenant's. This is what you get for standing up to the man...stay classy, Anacrime!

Is Medical Marijuana on the Surgeon General's Agenda?

We certainly hope so! Slate released an article covering the most recent press conference with the U.S. Surgeon General, Vivek Murthy, in which he dipped his toe into the topic of medical marijuana. His comments came quickly during the end of the conference but Murthy said he was open to seeing marijuana's benefits. Of course, Murthy will wait for more studies (don't we have ENOUGH?!) until he moves in that direction.

EdiPure

The One. The Only. The Original.

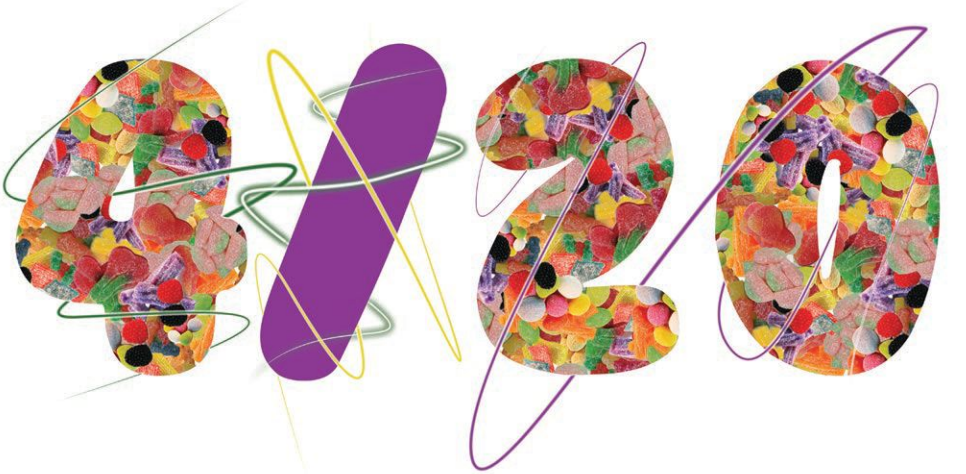

California's preferred cannabis infused edible, would like to Thank You, the loyal follower by celebrating its 6th 4/20 Holiday.

- Since 2009 -

EdiPureCA@gmail.com | EdiPureCA.com | 408.359.7834

For Medical Use Only. Keep Out of Reach From Children.

IMPROV.COM

BREA

120 S. Brea Blvd
Brea, CA 92821
714.482.0700

Jeff Garcia
April 9, 10 & 12

Rod Man
April 17 - 19

IRVINE

31 Fortune Drive
Irvine, CA 92618
949.854.5455

LIVE BAND KARAOKE
Umami Patio
Thursdays 9:30pm

Jo Koy
April 17 - 18

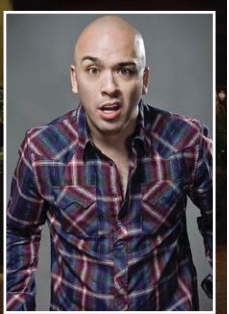

STUDY SHOWS MARIJUANA HELPS WITH DEPRESSION

Well, here's one study for the Surgeon General to look at. Huffington Post reported on a study by the University of Buffalo that tested how stressed out rats were affected by cannabis. Turns out chronic stress lowers our production of endocannabinoids, a chemical compound that is a domino in activating receptors that make us well balanced. The chemicals in marijuana are very similar to endoCANNABInoids and can boost these receptors when we're feeling down and out. It's not a clear-cut answer however, there is also evidence that the chronic use of marijuana can actually make your chronic stress worse. What's that saying....the one about moderation?

420 Specials at Blunted Society!

FREE HALF GRAM NUG RUN SHATTER

DAB RIG SET UP FREE

FREE TRICOM TREAT

FREE LOADED GOODIE BAG •$200 VALUE•

*$60 MINIMUM DONATION *
FIRST 300 PATIENTS

1627 E. EDINGER AVE UNIT B
SANTA ANA CA 92705
HOURS: 9AM - 11PM
714-479-0871

Blunted Society SO CAL

THE COMPANIES

Keep me in mind...

ALBUM OUT NOW
FACEBOOK.COM/THECOMPANIES

Laventina's Big Cheese Pizza

Open Until 1:30am Friday & Saturday

1 Large Cheese Pizza
$8.33 + tax
Pick-up Only

2 Medium Pizzas With 3 Toppings Each
$19.44 + tax
Delivered

2 Large Pizzas With 2 Toppings Each
$24.07 + tax
Delivered

ORDER ONLINE

2819 NEWPORT BLVD. NEWPORT BEACH 949.675.1980 LAVENTINASPIZZA.COM

OC BASED BLACKOUT X CELEBRATES ONE YEAR

Revolutionary Vaporizers Experience ~~Smoking~~ Hot Sales in 46 Countries

ADVERTORIAL

It has been just 1 year since Orange County based Blackout X, a division of Jacksam Corporation, hit the market. During that time, Blackout released the industry's first and only refillable, disposable vaporizer as well as a rechargeable 3-in-1 device in addition to accessories that have experienced skyrocketing sales to 46 countries.

Blackout products are often featured on Getting Doug With High, a weekly Internet show hosted by standup comedian and actor Doug Benson. During each episode, Doug interviews guests and offers each a Blackout X device to try. Celebs such as Sarah Silverman, Andy Richter, Kevin Smith, Cheech & Chong as well as "Community" creator Doug Harmon have puffed Blackout X alongside Benson and raved about the devices.

Blackout X

Due to the overwhelming popularity of its products, Jacksam Corporation has secured the licensing rights to the Julian Marley JuJu Royal brand. Launching later this month, son of legendary artist Bob Marley, Julian Marley will revolutionize the industry with his own vaporizer products, strains and accessories. You can visit jujuroyal.com for more information and to pre-order.

DISPOSABLE PRODUCTS:

Blackout X Refillable Vape Pens are low cost and compact in size, yet operate with a large enough battery to support up to 250 puffs. The heating coil consistently provides stable resistance to ensure an even vapor amount for each puff. Will Sham from Marijuana.com had this to say about the disposable device "...tried out the Blackout X with no more than a small dab of West Coast Cure's Hardcore OG -- and received a flavorful, immediate hit, and thick vapor without a hint of the harsh, burned terpene taste often returned from vape pens."** Version 2.0, which offers longer hits, bigger puffs and a revised wick system, will hit shelves in the next few weeks...

RECHARGEABLE PRODUCTS:

Blackout X rechargeable devices like the Dry Herb+ work with e-liquids/cannabis oils, dry herbs and waxes. Using its vertical heating element, users get even heating versus the impostor pens that use a "bottom's up heating coil" which burns the dry herb material. Blackout X also uses fewer parts

JuJu Royal

in its devices which means ease of use, less things to replace and a more enjoyable experience. Look for new 3-in-1, zero combustion, devices coming in May 2015!

As a result of their versatility, Blackout X products are tremendously popular products in states where recreational cannabis is legal

Celebs such as Sarah Silverman, Andy Richter, Kevin Smith, Cheech & Chong as well as "Community" creator Doug Harmon have puffed Blackout X alongside Benson and raved about the devices.

such as Colorado and Washington.

Comedian Todd Glass summed it up best when he said "I don't get any money for saying this, but every time I try one of these (vaporizer) things, it's always something, and I just want to go puff then blow smoke and that's exactly what happened. People go 'in these you don't see smoke, or have to wait or hold it down'–go **expletive** every other one that is not this. Because somehow Blackout X figured out that if you go like this, 'puff,' then you go 'blow it out' there, that's what you **expletive** do!"

Blackout X is part of the Blackout e-cigarette family. Blackout, which is owned by Jacksam Corp., was created to provide smokers with a cooler and cheaper alternative to traditional tobacco. If a company wants to build up its distribution or private label the Jacksam products, they can do that too!

For information on Blackout X or to purchase Blackout X products, visit: Blackoutx.com.

ABOUT JACKSAM CORPORATION:

Jacksam Corp. was established in 2013 with a commitment to build an upscale brand that is stylish, stealth, versatile and requires no charging. With Blackout X, customers can fill devices with e-liquids, oils, soft wax, dry herbs, and cannabis oils. As a result, Blackout X delivers the best and most convenient vaping experience there is.

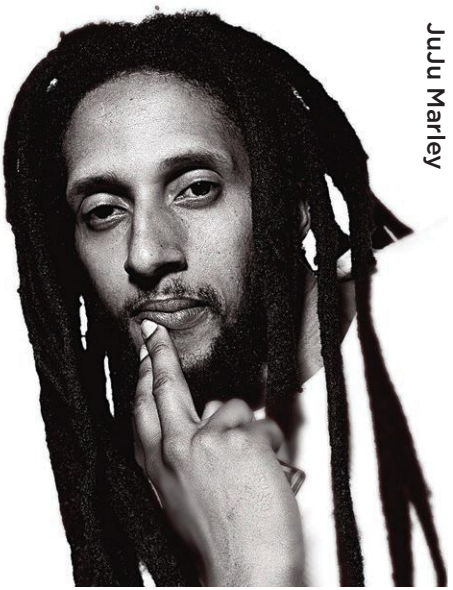

JuJu Marley

It's Zaul Good
TACOS MADE FRESH JUST FOR YOU!

Don't miss out or it won't be Zaul Good!
MENTION OC WEEKLY & RECEIVE 20% OFF AT OUR NEXT EVENT.
VISIT US AT ITSZAULGOOD.COM FOR UPCOMING EVENTS!

D.A.D.S. Dank And Delicious Strains
WE CARRY FLOWERS, EDIBLES & MORE
FREE GIFT BAG
1ST TIME PATIENTS
NO DELIVERY FEES
W/ MIN $50 DONATION
RELIABLE & COMPASSIONATE DELIVERY - SERVING ALL OC!
714-760-0135
For Daily Specials & Menu Go To
leafly.com
Search: D.A.D.S.
Like Us! On Follow Us! On
SUN - THURS 10AM - 11:45PM FRI/SAT 10AM - 1AM
PROP 215 & SB 420 COMPLIANT

DUTCH MARIJUANA FARMERS FORGET ONE LITTLE DETAIL

In hilarious stoner news, meet some urban, pot farmers in the Netherlands. They set up a sizeable operation inside a residence and went to work, however no one stopped to think that all the heat lamps would be noticed from outside. All roofs are covered in snow in winter, but this building was curiously barren. The lamps had melted all the snow on the roof (!) and cops took notice. Apparently, this happens more than it should near Amsterdam. Looks like people need to stick to growing in summer months.

TOP POT RESEARCHER WEIGHS IN ON LONG-TERM EFFECTS OF MARIJUANA USE

Allegations from anti-pot proponents that cannabis use by adults causes serious harms are unwarranted and unproven, according to Igor Grant, one of the nation's leading marijuana researchers. Speaking recently to

BLAZE N GLORY
FRIDAY MAY 15 & SATURDAY MAY 16
SAN MANUEL AMPHITHEATER - SAN BERNARDINO, CA
DELIVERED BY
PATS Legacy.com
PROFESSIONAL ALTERNATIVE TREATMENT SERVICE
WIN ULTIMATE VIP PACKAGE
WITH BACKSTAGE ACCESS, ARTIST MEET & GREET,
AND RIDE TO/FROM THE VENUE IN VIP LIMO BUS!

the American Association for the Advancement of Science (AAAS), Dr. Igor Grant said, "There is no evidence for long-term damaging effects in adults." Grant also cautioned that purported links between cannabis and the onset of psychiatric disorders like schizophrenia have yet to be established, and warned that allegations that cannabis harms the brain "are very weak at the moment. "

MARIJUANA HAS IT WAAAY BETTER IN CANADA

The last year showed rapid growth in the favor of marijuana -- both recreationally and medicinally. But when you place our progress next to Canada's, it's pretty funny to see the difference. Canada approached marijuana in a very scientific way—so much so that legal grow facilities look like a high-tech laboratories full of white coats. The country is also allowed to conduct tests on marijuana and its medicinal properties—something that is much harder to pull of in the States...

MISGUIDED COPS TURN THE WAR ON WEED INTO A WAR ON GROWING THINGS

If law enforcement officials around the country are going to continue cracking down on marijuana grow operations, especially in heavily armed, unannounced raids, maybe they should consider hiring a botanist or two. Earlier this year, Dwayne Perry of Cartersville, Georgia, was startled out of his bed by a low-flying helicopter. Moments later, heavily armed officers and K-9 units with the Governor's Task Force for drug suppression showed up, apparently believing they were about to make a weed bust. What they found instead: okra. The vegetable.

MARLA JAMES, OC'S MATRIARCH OF MEDICINAL MARIJUANA

When somebody writes the book on how Orange County became the biggest battleground in the war on medical marijuana in California, there should be an entire chapter on just one person: Marla James. She may no longer lead the Orange County chapter of Americans for Safe Access (ASA), the largest national group advocating for the rights of medical-marijuana smokers -- she left that position after refusing to increase membership dues -- but James remains one of the most passionate and articulate agitators in the movement. Read more about James' amazing life in our People Issue, which hit the stands last month but can be found at ocweekly.com

HOW WILL D.C. DEAL WITH A GIFTING SYSTEM?

Washington D.C. just legalized recreational marijuana, but one huge component we expect

The Variety Co-op

LEGALLY ESTABLISHED SINCE 2009

4/20 SPECIALS

APRIL 20TH HOURS: 10AM-9PM

ALL TOP SHELF GRAMS 2 FOR $25
ALL EIGHTHS @ 4.2 GRAMS
ALL QUARTERS @ 8.4 GRAMS
ALL HALVES @ 16.8 GRAMS
ALL OUNCES @ 33.6 GRAMS

20% OFF ALL CONCENTRATES | 10% OFF ALL EDIBLES
10% OFF ALL VAPE PRODUCTS

FREE GIFT BAG

WITH $45 MINIMUM PURCHASE

.5 GRAM WAX, EDIBLE, PRE-ROLL, BIC LIGHTER, AND PAPERS

4/20 RAFFLE

Top prize winner gets a water pipe, 1 gram Team Elite shatter, dabber, torch, and full-sized medicated birthday cake!

Picture Menu Updated Daily

www.TheVarietyMMD.com/Menu

Menu password: tv2009

OPEN DAILY M-TH & SAT:11AM - 8PM
F 10AM-9PM + SUN: 11AM-7PM

(714) 893-1220 +15052 Adams St. Ste A, Westminster
Near Huntington Beach, Fountain Valley & Garden Grove

FREE

MEMBER SPECIALS • FREE RECOMMENDATION RENEWAL

BUD.

WHEN AND WHERE YOU NEED IT

DELIVERY TO ALL OF OC
(714) 277-0177

PATS Legacy.com
PROFESSIONAL ALTERNATIVE TREATMENT SERVICE

• HAPPY HOUR FRIDAY • INVITATIONS TO SPECIAL EVENTS

Psychic Medium
BILL PHILIPPS
NAMED
"The Next Generation of Psychic Mediums"
BY THE DR.PHIL SHOW
IN BREA
ONE NIGHT ONLY!
FRIDAY APRIL 10TH
7:30PM - 9:30PM

JOIN RENOWNED PSYCHIC MEDIUM
• BILL PHILIPPS •
AS HE TAKES YOU ON A JOURNEY BEYOND THE PHYSICAL REALM.
WWW.BILLPHILIPPS.COM/EVENTS/

to be there is missing -- dispensaries or clinics. It's legal to smoke in D.C. but illegal for weed shops to operate. Instead, people can only gift weed. You're allowed to grow and smoke your own crop, and share with friends, but the minute you receive something in return for the weed -- it's illegal. Some folks in politics are not stoked on the idea however, explaining that it's not sustainable.

TWO HOUSE BILLS COULD END FEDERAL PROHIBITION OF MARIJUANA

A couple months ago, Congress supposedly ended the federal ban on medical marijuana, but it's still hard to believe. Last week, the Huffington Post published an article on two House bills that could end the federal government's prohibition of marijuana altogether! Two separate congressmen filed bills that would allow marijuana to be used recreationally on the federal level and be taxed. Sounds glorious, doesn't it? States would still have the right to make recreational marijuana illegal, but loosing the fed's resistance dissolves a hurdle. Of course, it would be a shock if either bill actually passed...

LOOMPAFARMS

CALIFORNIA
PREMIUM PRODUCTS

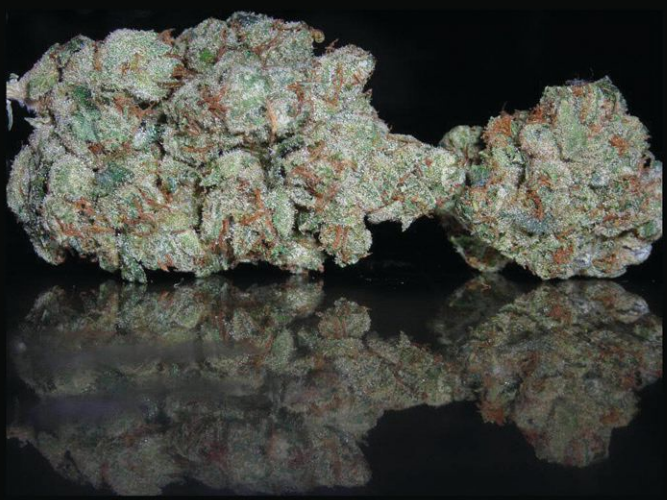

@LOOMPAFARMS
www.loompafarms.com

¡ASK A MEXICAN!

DEAR MEXICAN: I am a half-breed, as they say (Mexican father, Anglo mother), and recently, I've been reading a lot about the drug violence in Mexico. I've become increasingly disturbed by the way we Americans are directly contributing to this war by supplying the demand for drugs while still making it illegal to possess them. My boyfriend is an occasional smoker of the green stuff, and I occasionally partake as well. But, of course, lately, it gives me pause. My boyfriend is confident the stuff he smokes is coming from California or someplace "local." I come from Texas, so to me, Texas and California are pretty much Mexico, if you catch my drift. What are the odds the "quality" stuff he is smoking is not in some way contributing to the Mexican drug cartels? Hope you can help.

WORRIED I'M A HYPOCRITE

DEAR GABACHA: Hard to say, although it's more likely than not. A 2009 finding by the White House Office of National Drug Control Policy estimated more than 60 percent of Mexican drug cartels' $13.8 billion revenue in 2006 came from marijuana—but the White House is as trustworthy on stats involving drugs as a Mexican is with safekeeping a bottle of Herradura. The RAND Corporation—hardly Up In Smoke acolytes—puts the figure at somewhere between 15 percent and 26 percent in a 2010 study. What both sides do

OC WEEKLY
#OCARTOPIA

ARTOPIA

ART // MUSIC // CULTURE

SATURDAY, MAY 2ND, 2015
6PM 9PM
Business Expo Center
1960 South Anaheim Way, Anaheim, CA 92805

Vape Lounge by Local Vape
Live tattooing by Players Club Tattoo Parlor
Live Barbering by Hawleywood's Barber Shop
Live Painting by Paul Ortega Designs
Artistic Food, Beer, Wine & Liquor samples
Art Exhibits from the 20 Winners of The Creatives Contest
Performing Arts, Film, Fashion & More!

TICKETS ON SALE NOW!
at OCWEEKLY.COM/ARTOPIA
GA Tickets: $30*
VIP Tickets: $50*
*Pricing will increase day-of if still available

LIVE MUSIC BY
SOLUTION
12 GAUGE EMBRACE
SKY GREEN

KEURIG
DIABOLO
BLUE MOON BREWING COMPANY
OC CHILDREN'S THERAPEUTIC ARTS
Yellow Cab Co
SAILOR JERRY

acknowledge, however, is that the relaxing of marijuana laws in states such as California has led to a boom in domestic production (see my colleague Nick Schou's awesome feature from July 8, 2013 "Into the Emerald Triangle" which reads like Heart of Darkness via Ken Kesey) that is eating directly into the cartels' profits, leading to more narcos shifting production from Mexico to the United States. If you're concerned about where your weed comes from, just do what acolytes of farmers' markets do: buy local. Make sure your neighborhood pot dealer is free of any nefarious connections. Grow your own, and tell the feds it's Mexican oregano if they ask. Better yet, pressure your local and state government to legalize the ganja—and, while you're at it, can you also press for amnesty?

- Gourmet Edibles Handmade in Orange County, CA
- Top 5 Edibles in 2014 OCWeedReview.com
- Available from 60mg to 240mg THC
- All Potency Testing Performed by SC Labs
- Proud Sponsor of the Weed4WarriorsProject.org

MissMaryJanesEdibles.com
MissMaryJanesEdibles@gmail.com
@MissMaryJanesEdibles
@MaryJaneBakes

sclabs
W4WP

TRADE US WHATEVER FOR THIS HBC HEMP SHIRT

We've partnered with our friends at Vital Hemp to make these outrageously soft, organic hemp t-shirts. We want to share the love with you, so send us what you think is fair and we'll send you a shirt.

Have an old hat? Send it to us, we'll send you a shirt. Really good artist? Draw us a picture, send it to us, we'll send you a shirt. Really bad artist? Same thing. Really, it's that easy.

HUMBOLDTBREWINGCO.COM/TRADEUS

DEAR MEXICAN: I could've sworn I heard somewhere that the song "La Cucaracha" was originally about Pancho Villa's soldiers, and the lyrics had to do with them not being able to march without marijuana. I totally forgot where I heard it, man, but I also heard something about the U.S. Cavalry tracking the troops, and how they would find joint butts strewn across the trail. Is this whygabachos from Hawaii to Ireland to Thailand refer to the end of a joint as a roach?

ALTO EN VIDA

DEAR GABACHO: Next to "The Mexican Hat Dance" and "Livin' la Vida Loca," America's favorite Mexican song is "La Cucaracha." Even Carl Sandburg was a fan of the cockroach-citing ditty—the famed poet included it in his 1927 collection of folk tunes, The American Songbag. Sandburg wrote that he first heard it in 1916 in Chicago from two reporters who had covered the Mexican Revolution and "had eaten frijoles with Villa and slept under Pancho's poncho." Sandburg included eight stanzas of "La Cucaracha" in The American Songbag, but there are hundreds of variations. "'La Cucaracha' is the Spanish equivalent of 'Yankee Doodle'—a traditional satirical tune periodically fitted out with new lyrics to meet the needs of the moment," noted Cecil Adams, author of the syndicated column "The Straight Dope," in his 2001 take on the song's meaning. Indeed, "La Cucaracha" is one of the oldest songs in Hispanic culture. There are lyrics that ridicule Pancho Villa, the French occupation of Mexico, the Carlist Wars of the mid-19th century, even the Moors ("From the skin of the Moorish king/I have to make a sofa/So the Spanish captain/Can sit in it," goes one such version—and you think Europe hates Muslims today!). I'd never heard the "Cucaracha"/roach theory until you mentioned it, High on Life, but it wouldn't be the first time gabachos had appropriated Mexican culture to describe their sinful acts—"Dirty Sanchez," anyone?

WWW.METAVAPE.NET

Now Open!
8829 Warner ave.
Huntington Beach
CA 92647

MetaVape

Clean • Delicious • Better

Electronic Cigarettes & E-Cig Accessories
Custom Mix & Premium Label E-Juice
Rebuild Table With Tool Kits

50% OFF HOUSE JUICE 15/30ML	25% OFF ACCESSORIES	FREE REBUILD & TUTORIAL	FREE 2BOTTLES HOUSE JUICE W/ VANGUARD

HGHB
High Grade HB

FREE GRAM
with this ad!

DONATE TOWARDS ANY TWO 1/8THS
GET 3RD 1/8TH FREE

DONATE TOWARDS 3G'S OF WAX
GET 4TH GRAM FREE

FREE 1/8TH *for Friend Referral*

FREE PRE-ROLL *w/ $70 donation*

FTP DEALS
FREE GRAM, PRE-ROLL, EDIBLE OR 10% OFF DONATION

714-907-3913

@HGHBDELIVERY @HIGHGRADEHB

MassRoots @HIGHGRADEHB

IRIE LIFE DELIVERY
Orange County's Premier Delivery Service

CHECK US OUT ON WeedMaps.com

5 GRAMS FOR $50
*on various strains

KUSH CUP
Best Edible Winner
Liquid Gold
Chocolate Bars
4 FOR $70

OUNCE SPECIALS ON TOP SHELF FOR $250

- FTP -
GET FREE GRAM AND GIFT

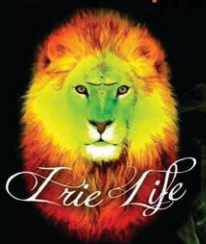

CO2 EXTRACTED WAXES
2 grams :: $90
3 grams :: $130

ALL RETURNING PATIENTS GET A FREE GIFT ON EVERY DELIVERY

888.959.4854 PRESS 0

-Home of the 4 gram 1/8 and 8 gram 1/4 and the Irie Life OG-

THE OC WEEKLY Top 10

TOP 10 420 MOVIES

1. Cheech & Chong's Up in Smoke
2. Half Baked
3. Dazed & Confused
4. Super Troopers
5. Tommy Boy
6. Fast Times at Ridgemont High
7. The Big Lebowski
8. Pineapple Express
9. Harold & Kumar Go to White Castle
10. Dumb & Dumber

TOP 10 420 MUNCHIES

1. Pizza with Ranch Dressing
2. In & Out Double, Double Animal Style with Animal Style Fries & Strawberry Shake
3. Any Buffet
4. Tommy's Triple Cheeseburger & Chili Cheese Fries
5. Hole in the Wall Mexican Food
6. Flamin' Hot Cheetos
7. Cookies (medicated and non medicated alike)
8. Ben & Jerry's Half Baked Peanut Butter Ice Cream
9. Cheese Whiz
10. Sour Patch Kids

TOP 10 420 SONGS

1. Legalize it (Peter Tosh)
2. Kaya (Bob Marley)
3. Mary Jane (Rick James)
4. Smoke Weed Everyday (Snoop Dogg)
5. Last Dance with Mary Jane (Tom Petty)
6. Smoke Two Joints (Sublime)
7. Hits From the Bong (Cypress Hill)
8. Because I Got High (Afroman)
9. Everybody Must Get Stoned (Bob Dylan)
10. Joker (Steve Miller Band)

World Wide
Players Club Tattoo
Tattoos ~ Piercings
Original Artwork
Open 7 Days
12pm-12am
Follow us at :
PlayersClubTattoo.Com
@PlayersClubTattoo
18822 Beach Blvd.
Huntington Beach, CA. 92648
714-968-0658
Mention this AD in OCWEEKLY for V.I.P. DISCOUNT

ALTERNATIVE *medicine* DIRECTORY

DISPENSARY

ANAHEIM PATIENT CARE
714.876.2709
1671 W. Katella Ave., Anaheim
Award winning flowers, shatter, crumble, CBD Medicine & More

ANAHEIM STRAIN STATION
714-439-3470 • 956 S Anaheim Blvd
Anaheim, CA, 92805
weedmaps.com/dispensaries/anaheim-strain-station
HAPPY HOUR SPECIALS!
FTP SPECIALS!

ACCESS OC CAREGIVERS
714.972.2000
accessocc.com
1616 E. 4th St. #130, Santa Ana
$40 Cap, 5G 1/8 Specific Strains
8ths starting at $25

CMC
657.232.1106
2800 S. Main St. Ste E, Santa Ana
Home of the 6 Gram FTP Special | 9am-12am Daily

DELTA9
824 E. Anaheim St. "B", Wilmington
310.518.3582
420 WEEKEND SPECIAL! Sunday, 4/19/15
First 200 patients that donate $30 or more will receive a FREE GRAM!
$25 1/8ths ALL WEEKEND beginning 4/17/15!

GREEN MILE COLLECTIVE (SUPERSTORE)
714.393.4563
1823 E. 17th St. #123, Santa Ana
FTP $8/G TOP SHELF or 10% off concentrates

HBCG
714.475.5502
hbcaregivers.com
17416 Beach Blvd., Huntington Beach

1 Stick Unit

MEDICAL
RECREATIONAL
THERAPEUTIC

2 Stick Unit

Reasons YOU Should own an Easy Butter Maker:

1. "WOW" NO STRAINING
2. Control Potency
3. Fast & Easy
4. Most Affordable Infused Butter/Oil Maker
5. *We Put the FUN Back in Your Baking!*

Easy Butter

Maker

HERB BUTTER OR OIL IN ABOUT 10 MINUTES

Easybutterco.com

QUALITY PRODUCTS • CLIFTON, CO 81520 • HOURS: 8:00 - 5:00

970-644-6115

FTP 5 Gram 1/8, $10 Grams up to 5 Grams + a FREE Gift | 9am-12am Daily

HASHMAN & WAXMAN
831.296.2386
Freedom-enterprises.biz
Edibles

HOUSE OF HOLLAND
(657) 231-6228
1232 E Edinger Ave, Santa Ana, CA 92707
Call for everyday specials and mention the OC Weekly!

MISS MARY JANE'S EDIBLES
missmaryjanesedibles.com
missmaryjanesedibles@gmail.com
twitter.com/MaryJaneBakes
Gourmet Edibles Handmade in OC, CA
Top 5 edibles in 2014 OCWeedReview.com

OC MEDICAL SANTA ANA
714.442.6642
ocmedicalsantaana.com
999 N. Tustin, Ste 222., Santa Ana
New Patients $55 | Renewals $45

OCPC
949.752.6272
1921 Carnegie Ave #3H, Santa Ana
5 Gram 8th & Free Goodie Bag (FTP)
All Wax $95/8th

OPEN CARE MEDICAL CENTER
714.558.8033
opencaremedicalcenter.com
714.558.8033
1125 E. 17th Street., Santa Ana

RE-UP
714.468.0289
1139 W 17th Street, Santa Ana
FTP 5 Gram 8th of Top Shelf $45, 2 Grams of Gold Crumble $45, 5 Grams of Wax $100
Parking in Back

SANTA ANA PATIENT ASSOCIATION (SAPA)
714.705.0806
1651 E. Edinger, Ste 104, Santa Ana
Donate Towards 3G's of Concentrate, Receive 5G Free!

THE CLINIC
949.252.0100
1805 E. Garry Ave. #130, Santa Ana
FTP 7G 1/8- Limit one 7G per FTP
9am-12am Daily

THE VARIETY CO-OP
(714) 893-1220

TheVarietyMMD.com/ -menu pswd: tv2009
15052 Adams St. Ste A, Westminster
First Time Patient / Renewals: 10% OFF Entire Order OR $10 Top Shelf Grams (Limit 5)
Patient Referrals: FREE GRAM (top shelf requires min. $40 purchase).

DELIVERY

ALL GREEN PATIENTS ASSOCIATION

714.213.0566
5 STAR DELIVERY!! $45 Minimum Delivery. Cannabis, Pre-rolls, Edibles, Hash, Concentrates, & more.
Call for current specials! | Mon – Sat 8AM-8PM, Sun 12-5PM

CANNALUV

714.331.2165
cannaluv.org
Serving:Orange County Area
Highly Recommended Delivery Service. Lab-Test Quality Cannabis, $50 Minimum.
Community Friendly. Efficient. Professional. | 9AM - 9PM Daily

D.A.D.S.

714-760-0135 • leafly.com
420 SPECIALS! Daily specials! No Delivery Fee with $50 minimum donation!
FTP GET A GOODIE BAG, ITS A SUPRISE!

GREEN MILE COLLECTIVE & DELIVERY SERVICE

714.393.4563
greenmiledelivery.com
1823 E. 17th Street #123, Santa Ana
FTP 5G for 50 & 10% off concentrates.
Mon-Sat 10am-10pm, Sun 10am-8pm

HIGH GRADE HUNTINGTON BEACH

714.907.3913
Donations To Any Two 1/8's 3th is Free
Donations To Any 3G's of Wax 4th is Free
Free 1/8 For Friend Referral
Free Pre Roll W/ $70 Donation
FTP Deals: Free G's, Pre-roll, Edible, or 10% off Donation

IRIE LIFE DELIVERY

888-959-4854
Follow us on instagram, facebook and twitter
Orange Counties Premier Delivery Service
CO2 extracted waxes: 2 grams for $90 or 3 grams for $130
Kush Cup Best Edible Winner: Liquid Gold

4TH STREET MEDICAL CTR
MEDICAL MARIJUANA EVALUATIONS
PRICES ARE FOR 1 FULL YEAR RECOMMENDATION
GET LEGAL SAFE ACCESS NOW!
Renewals
$29
New Patients
$34
with this ad only
OPEN
Mon & Fri 12PM-7PM
Tues-Thurs & Sat 12PM-5PM
(714) 599-7970
NO APPOINTMENT NECESSARY
2112 E. 4TH ST #240
SANTA ANA CA 92705
ON THE BOARDER OF TUSTIN AND SANTA ANA. IN THE NEXUS GARDEN PLAZA IN BETWEEN THE 5 FWY AND THE 55 FWY
www.4thStreetMedical.com
fourthstreetmedical@yahoo.com
4th street medical

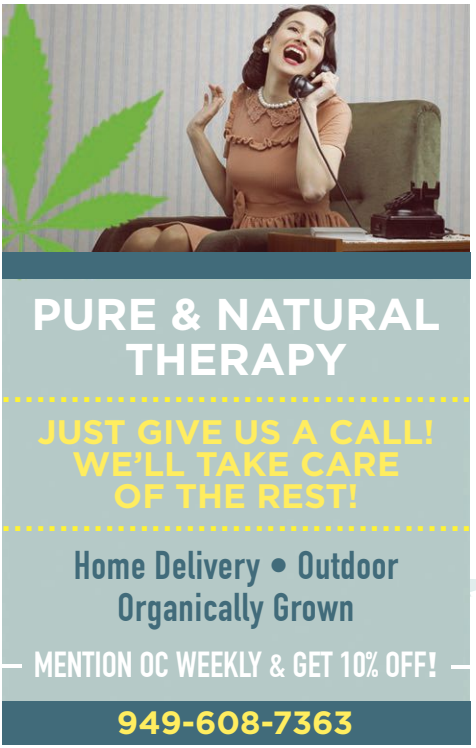

Chocolate Bars 4 for $70
5 grams for $55 on various strains

PAT'S LEGACY
714.277.017 • patslegacy.com
30% off entire order for new members!

PRC DELIVERY
Fast, professional, and safe delivery
*New patient special** FREE 1/8TH with your first donation.Referral special*
2 FREE grams when a new patient mentions your name!
Daily Specials include: 5 Gram 1/8THS, 9 Gram 1/4THS, 2 for 1 Strains
visit prcdelivery.com/specials for more details!

PURE & NATURAL THERAPY
949.608.7363
pureandnaturaltherapy.com
Home Delivery, Outdoor Organically Grown.
Mention OC Weekly & Get 10% off!

RITE GREENS DELIVERY
714-418-4877 • ritegreensdelivery.com
(Delivery no address)
4/17 SPECIALS!!!
4.2 GRAM 1/8th and 7 GRAM FTP

SCMD INDUSTRIES
844.GET.0420
SCMD420.com

YOUR CANNABIS CONNECT
yourcannabisconnect.com
Safe and Discreet - Free Delivery with minimum order of $100
...oils, e-ciggs, sprays and so much MORE!

DOCTOR

4TH STREET MEDICAL CENTER
714.599.7970
2112 E. 4th St #240, Santa Ana
4thstreetmedical.com
Open M & F 12PM-7PM, Tues-Thurs & Sat 12PM-5PM
$29 Renewals, $34 New Patients | Prices are for 1 full year recommendation!*
**with this ad only*

OC 420 EVALUATIONS
1.855.665.3825
1671 W. Katella Ave Suite 130, Anaheim
New Patients $29 / Renewals $19
Walk-ins Accepted

RELEAF ON 17TH
714.783.7750
1615 French St. Suite 103, Santa Ana
$25 Renewals, $35 New Patients / Full Physician Evaluation given

PRODUCTS

BLACKOUT X
800.605.3580 • blackoutx.com
The Best Vaping Devices Available for Liquid, Oil, Soft Wax & Dry Herb

DANK TANK PREMIUM CANNABIS
855.710.DANK
weedsap.com | @danktank_official

EDIPURE
408.359.7834 • EdiPureCA.com
Happy 420!
Laboratory Tested THC' Infused Edibles, Minimal Cannabis Taste, Precise THC Dosing

EZ BUTTER MAKER
970.644.6115
easybutterco.com
Herb Butter or Oil in about 10 Minutes!

EVENTS

ANAHEIM HOUSE OF BLUES
714.778.2583
houseofblues.com/anaheim
1530 Disneyland Dr, Anaheim
J. Boog performing live on 4/20!
Known for his feel-good music and positive vibes, J. Boog has toured around the world making a name for himself with popular favorites like "Let's Do It Again" and his latest single, "My Audio," sitting at the No. 2 spot on iTunes' reggae chart.

BILL PHILIPPS PSYCHIC MEDIUM
Billphilipps.com/events
In Brea, one night only! | Friday, April 10th, 2015 at 7:30pm

BREA IMPROV
714.482.0700
Improv.com
120 S. Brea Blvd, Brea
Performing Live! | Jeff Garcia - April 9, 10 & 12 |

ALL GREEN
PATIENT ASSOCIATION
★★★★★
five star
DELIVERY SERVICE
SERVING NORTH ORANGE COUNTY
HIGH GRADE MEDICAL
CANNABIS • CONCENTRATES • EDIBLES
PRE-ROLLS • HASH • TINCTURES
CARTRIDGES & PENS • PIPES & MORE!
Quick Delivery!
EXCELLENT CUSTOMER SERVICE!
CALL FOR OUR
Rolling Paper Specials!
FTP • SENIORS • VETERANS
DISCOUNTS
OUR PASSION is our PATIENTS
MON-SAT 8AM-8PM • SUN 12PM-5PM
$45 MIN DELIVERY
WWW.ALLGREENPA.COM
714-213-0566

COMEDY • INTERACTION
DINNER • CHAMPAGNE
CORPORATE EVENTS

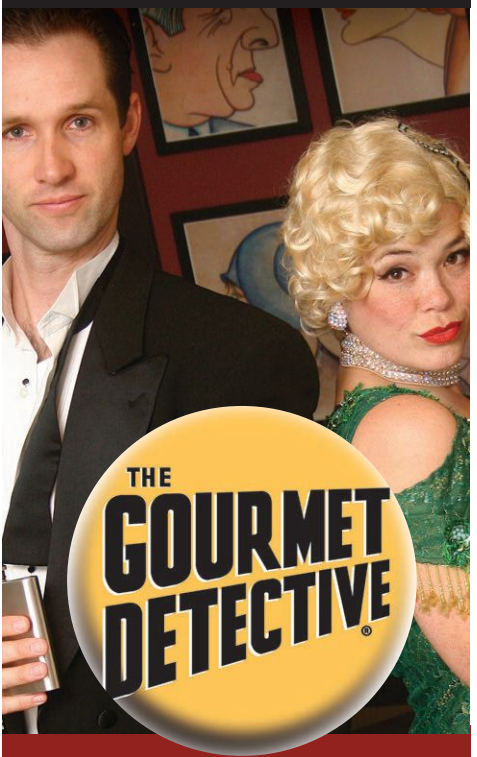

Mother's Day Shows
With Champagne!

CALL TO BOOK
YOUR RESERVATIONS
866-992-5424 OR 949-423-5311
RIVERSIDE OR NEWPORT BEACH
EVERY WEEKEND!

THE TEE ROOM
3100 IRVINE AVENUE,
NEWPORT BEACH

THE AVILA TERRACE
THEATRE
3663 MAIN STREET, RIVERSIDE

GOURMETDETECTIVE.COM

Rod Man - April 17-19

CA ROOTS MUSIC AND ARTS FESTIVAL
californiarootsfestival.com
Monterey, CA
May 22-24 TICKETS ON SALE NOW!

IRVINE IMPROV
949.854.5455
Improv.com
31 Fortune Drive, Irvine
Live Band Karaoke - Thursdays 9:30pm | Joy Koy Performing Live April 17-18

THE COMPANIES
facebook.com/thecompanies
Album Out Now!

OTHER

LAVENTINA'S BIG CHEESE PIZZA
949.675.1980
2819 Newport Blvd., Newport Beach

PLAYERS CLUB TATTOO
714.968.0658
18822 Beach Blvd., Huntington Beach
Tattoos | Piercings | Original Artwork
Open 7 days – 12pm to 12am

ADVERTISE
in our
WEEKLY
ALTERNATIVE
MEDICINE SECTION!

CONTACT YOUR ACCOUNT
REPRESENTATIVE TODAY
OR CALL 714.550.5900

RITE GREENS

714.418.4877

www.ritegreensdelivery.com

THE CLINIC
PATIENTS ASSOCIATION

PATIENT APPRECIATION DAY 4/20/15

5 GRAM 8th
(limit 2 8th per visit)

AT THE 5 GRAM WEIGHT SPECIAL -
Free gift baggy
Free joint

WE OFFER FTP & VETERAN DISCOUNTS!

WE WILL BE HANDING OUT *free*
CAVIAR CONES & CAVIAR TAFFY
FROM 2:20-4:20!
TO THE FIRST 50 PEOPLE

FIRST 25 PEOPLE WILL GET A FREE TOP SHELF JOINT

LAST 25 WILL RECIEVE A FREE MILF & COOKIE BROWNIE BITE!

$5 OFF
ALL PX AND EX 1/2
(LIMIT 4)

$15 OFF
ALL PX AND EX FULL GRAM
(LIMIT 2 GRAMS)

sclabs.com
WE CARRY ALL SC LAB TESTED MEDICATION

* Some exclusions apply

@TCPA

949-252-0100 | 9AM – MIDNIGHT DAILY | 1805 EAST GARRY AVE. STE. 130 | SANTA ANA | 92705